



565142

CERTIFIED SURVEY MAP NO. 4879

PART OF THE SW 1/4 OF THE SW 1/4 OF SECTION 35, TOWNSHIP 1 NORTH, RANGE 8 EAST, TOWN OF JEFFERSON, GREEN COUNTY, WISCONSIN.

LEGEND:

-  Cast Aluminum monument found.
-  3/4" X 24" solid round iron rod set, weighing 1.50 lbs per lineal ft.
-  Existing fence line.

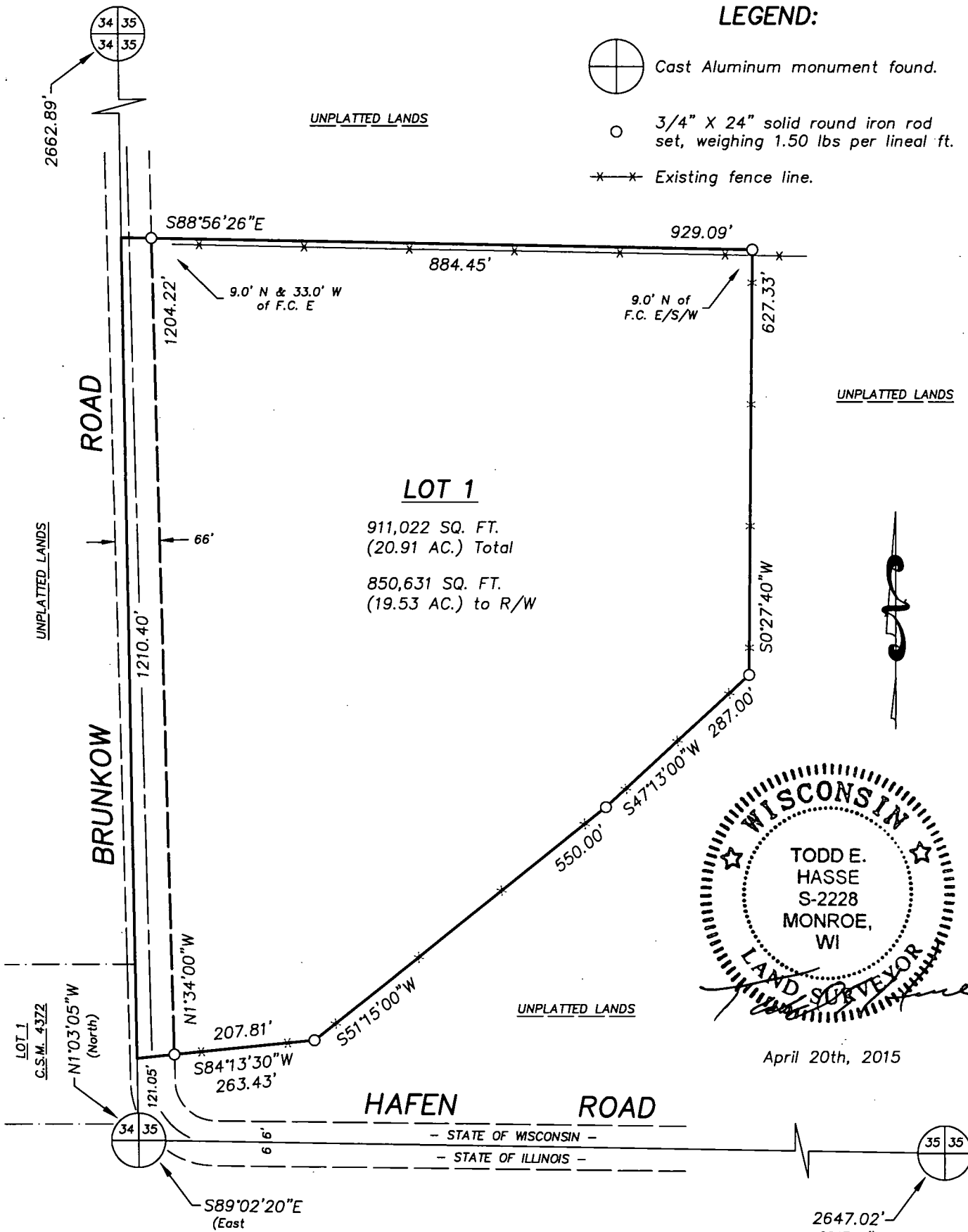

VOL. 22 PAGE 22

PREPARED FOR:

Thomas Theiler
W3399 Theiler Road
Juda, WI 53550
(608) 934-5444

SCALE: 1" = 200'

GRAPHIC BAR SCALE:



W5820 ILIFF ROAD
MONROE, WI 53566
(608) 325-5321 PHONE
(608) 329-5321 FAX

CERTIFIED SURVEY MAP No. 4879

That part of the SW 1/4 of the SW 1/4 of Section 35, Township 1 North, Range 8 East, Town of Jefferson, Green County, Wisconsin, bounded and described as follows:

Commencing at the SW corner of Section 35; thence N1°03'05"W along the West line of the SW 1/4 of Section 35, 121.05' to the point of beginning; thence N1°03'05"W along said West line, 1210.40'; thence S88°56'26"E along the North line of the SW 1/4 of the SW 1/4 of Section 35, 929.09'; thence S0°27'40"W, 627.33'; thence S47°13'00"W, 287.00'; thence S51°15'00"W, 550.00'; thence S84°13'30"W, 263.43' to the point of beginning; subject to a public road right-of-way as shown and to any and all easements of record.

I, Todd E. Hasse, Professional Land Surveyor, S-2228, hereby certify that I have made this Certified Survey Map under the direction of Thomas Theiler and that this Survey is in compliance with the Town of Jefferson Land Division and Subdivision Code and Chapter 236.34 of the Wisconsin Statutes and that I have surveyed, monumented and mapped the lands described hereon and that this map is a correct representation thereof in accordance with the information provided.

April 20th, 2015

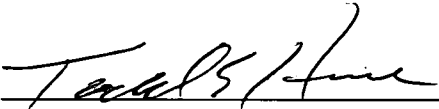
Todd E. Hasse P.L.S. - 2228

REGISTER OF DEEDS CERTIFICATE: Received for record this 29th day of April, 2015 at 10:32 o'clock A.M.
and recorded in Volume 22 of Certified Survey Maps of Green County on Page 22+23.

By: 
Cynthia A. Meudt Register of Deeds

GREEN COUNTY ZONING APPROVAL:

Approved for recording by the Green County Zoning Department this 28 day of April, 2015.

By: 
Adam Wiegel Zoning Administrator

NOTES:

1. Bearings and distance shown in parenthesis, indicates recorded as data.
2. Road centerline and right-of-way locations were determined from the existing paved surface.
3. Bearings are referenced to the West line of the SW 1/4 of Section 35, which bears N1°03'05"W, according to the Green County Coordinate System, as defined by the Wisconsin Department of Transportation and determined by GPS observation, 2007 Adjustment.

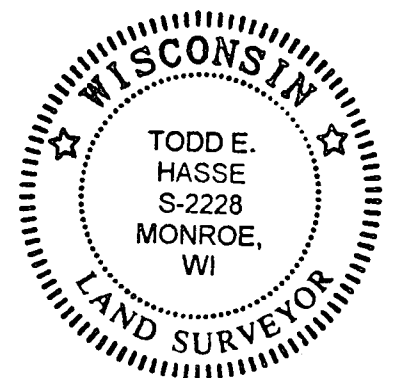

565142